

INITIAL RECEIPT

United States Department of the Interior
Bureau of Land Management
 DIV OF LANDS, MINRLS & ENERGY
 ONE N CENTRAL AVE
 PHOENIX, AZ 85004 -4427
 Phone: 602-417-9200

Receipt

No: 4851649

Transaction #: 4980056	
Date of Transaction: 12/14/2020	
CUSTOMER:	
ADAM HARPER PO BOX 11481 PRESCOTT, AZ 86304-1481 US	

LINE #	QTY	DESCRIPTION	REMARKS	UNIT PRICE	TOTAL
1	1.00	LOCATABLE MINERALS / MINING CLAIMS-NEW, UNADJUD, ONE OR MORE AUTH NOS / NEW MINING CLAIM PROCESSING FEE CASES: AMC462236/\$20.00		- n/a -	20.00
2	1.00	LOCATABLE MINERALS / MINING CLAIMS-NEW, UNADJUD, ONE OR MORE AUTH NOS / NEW MINING CLAIMS LOCATION FEE CASES: AMC462236/\$40.00		- n/a -	40.00
3	1.00	LOCATABLE MINERALS / MINING CLAIMS-NEW, UNADJUD, ONE OR MORE AUTH NOS / NEW MINING CLAIMS MAINTENANCE FEE CASES: AMC462236/\$165.00		- n/a -	165.00
TOTAL:					\$225.00

PAYMENT INFORMATION			
1	AMOUNT:	225.00	POSTMARKED: N/A
	TYPE:	CHECK	RECEIVED: 12/14/2020
	CHECK NO:	237	
	NAME:	HARPER, ADAM PO BOX 11481 PRESCOTT AZ 86304-1481 US	

REMARKS

This receipt was generated by the automated BLM Collections and Billing System and is a paper representation of a portion of the official electronic record contained therein.

ENTERED
 12/14/2020
 BY: WU

CORRESPONDENCE

TRANSFERS

MAINTENANCE FEES
WAIVERS
POL/NOI

MISCELLANEOUS

**LOCATION NOTICES
AMENDMENTS
STATUS SHEET
GEO REPORT/MTP**

MINING CLAIM STATUS REPORT - Assessment Year 2020-2021

Data Entered: 12/21/2020 WV

MTP Checked By: WV
GEO Checked By: WV

LEAD SERIAL NUMBER: AMC 462236 thru AMC

NUMBER OF CLAIMS & TYPE:
1 LODE
____ PLACER
____ ASSOCIATION PLACER
____ MILL SITE
____ TUNNEL SITE

CHARGES:
Processing Fee @ \$20 = \$ 20
Location Fee @ \$40 = \$ 40
Maintenance Fee @ \$165 = \$ 165
Add'l Maint Fee for Assoc Placer = \$ _____
SUBTOTAL \$ 225
Other Fees \$ _____
Other Fees \$ _____
TOTAL \$ _____

TOTAL ACREAGE: _____ Per Claim
(Placer Only)

NUMBER OF LOCATORS: 2

DOCUMENTS RECEIVED VIA: Over-the-Counter [] Mail [X] TIMELY FILED: Yes [X] No []

LEGAL DESCRIPTION: T 8N R 3W SEC 24
T _____ R _____ SEC _____
T _____ R _____ SEC _____
T _____ R _____ SEC _____
T _____ R _____ SEC _____

BLM [] FOREST SERVICE [] SUBJ TO PL 359: Yes [] No []
WILDERNESS AREA [] _____

SPLIT ESTATE: N/A [] SX [] PX [] OTHER [] _____
SRHA [] Was proper Notice filed if located on SHRA Land? Yes [] No []

RECONVEYED MINERALS ON BLM LAND REQUIRE OPENING ORDER FROM 1944 TO 1993:
Open to Entry On _____ N/A []

COMMENTS/STATUS: VOID [] PARTIALLY VOID [] PVT MINERALS [] WITHDRAWN LANDS []
OTHER [] _____

[] Claimant acknowledges that portions of the following claim(s) site(s) may be void or voidable.

Printed Name of Claimant _____ Signature of Claimant _____

*****FINAL ADJUDICATION*****

DATE _____ INITIALS _____

AMC 462236

28

RETURN TO:



LOCATION NOTICE FOR LODE MINING CLAIM

Amendment BLM Serial # _____

NOTICE IS HEREBY GIVEN that the ROCK WALL
_____ lode mining claim has been located

by ADAM HARPER whose current mailing
address is P.O. BOX 11481
PRESCOTT, AZ 86304

RECEIVED
BLM AZ STATE OFFICE
2020 DEC 14 A 9 39
PHOENIX, ARIZONA
BLM
Date
Stamp

The general course of this claim is NORTH WEST TO SOUTH EAST and it is situated in YAVAPAI
County, Arizona. This claim is 1500 feet in length and 600 feet in width.

20.66 Total Claim Acreage. This claim runs from the location monument on which this location notice
is posted on the centerline of the claim approximately 5 feet in a SE direction to the EAST
end line and 1500 feet in a N-W direction to the WEST end line. This claim is marked by six
monuments, one at each corner and one at the center of each end line of the claim.

The location monument on which this notice is posted is situated within Section 24, Township 8
NORTH, Range 3 WEST, Gila Salt River Base and Meridian, Arizona and this claim encompasses portions
of the following quarter section(s), section(s), Township(s) and Range(s) NW 1/4, SW 1/4, SE 1/4
OF SECTION 24 TOWNSHIP 8.N RANGE 3.W

Gila Salt River Base and Meridian, Arizona.

The locality of this claim with reference to some natural object or permanent monument and additional information
(if any) concerning its locality are as follows: LOCATION NOTICE ON CENTERLINE OF
EAST END LINE IS APPROX. 3000 FEET AT 306° NORTHWEST OF
LAND SURVEY MONUMENT, S-E CORNER 24 The above information is shown on the attached map.

DATED AND POSTED on the ground this 12TH day of NOVEMBER, 2020.

LOCATOR(s) AGENT

Print Name(s) ADAM HARPER

Quinn Wilson

Signature(s) [Signature]

Quinn Wilson

AMC462236

MINING CLAIM MAP

Lode (X) Placer ()
Millsite ()

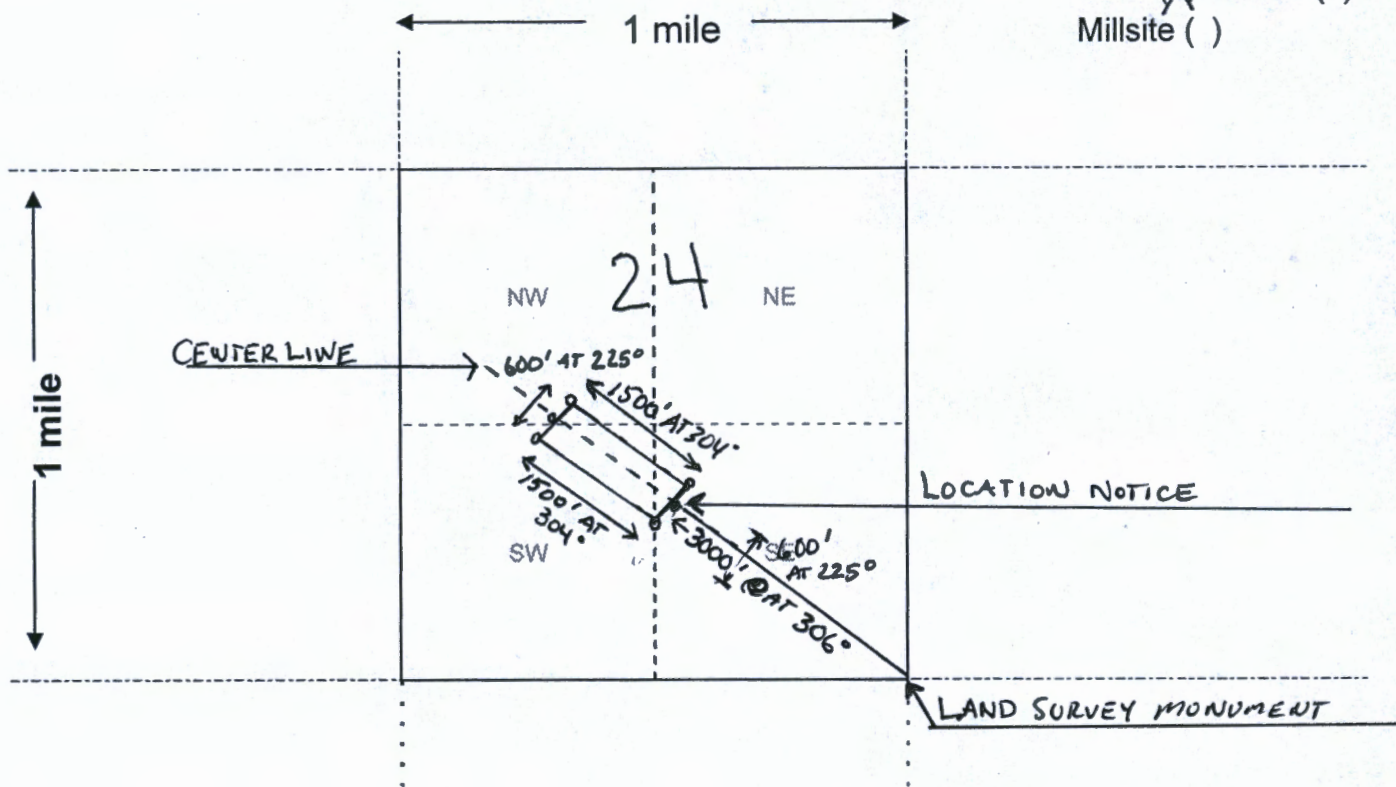

Scale: 1" = 2000 feet



1. The above map depicts the ROCK WALL mining claim, which is located in Section (s) 24, Township 8 NORTH, Range 3 WEST, Gila and Salt River Base and Meridian, YAVAPAI County, Arizona. Total claim acreage is 20.66

2. The type of corner and location monuments used are as follows: 2 INCH BY 2 INCH WOOD POSTS 4 FEET TALL AND NATIVE STONE

3. The bearings and distances in degrees and feet between claim corners and to a public land survey monument are as depicted on the map.

4. If the claim is a placer or millsite claim with exterior limits conforming to legal subdivisions of a public survey, provide a legal description of the claim _____

PHOENIX ARIZONA

2020 DEC 14 A 8:39

RECEIVED
BIM 7 STATE OFFICE

Form MCF100a
Revised July 2014

AMC1462236



LR2000 Internal

CR Geographic Report with Land

Download User Guide (pdf)

Purpose: This report produces a geographic listing of case information based on retrieval by Meridian/Township/Range. This report format will display the case type, case disposition, meridian, township, range, section, survey type, survey number, surface management agency, pending actions, serial number, and total case acres.

To refresh the query, do a **Ctrl-R**. It resets the page and clears any criteria fields that may have entries.



No Results

The specified criteria didn't result in any data. This is often caused by applying filters and/or selection steps that are too restrictive or that contain incorrect values. Please check your analysis filters and selection steps, and try again. The filters or selection steps currently being applied are shown below.

Filters

Disposition is equal to **AUTHORIZED, CANCELLED, EXPIRED, PENDING, REJECTED, RELINQUISHED, WITHDRAWN**
and Meridian Township Range Section is equal to **14 0080N 0030W 024**
and Admin State is equal to **AZ**

Return - Refresh

HARPER ADAM
P.O. BOX 11481
PRESCOTT, AZ
86304

PHOENIX AZ 852
8 DEC 2020 PM 6 L



RECEIVED
BLM AZ STATE OFFICE
2020 DEC 14 A 8:39
PHOENIX, ARIZONA

BUREAU OF LAND MANAGEMENT
ONE NORTH CENTRAL AVE,
PHOENIX, AZ 85004-4427

85004-442700

